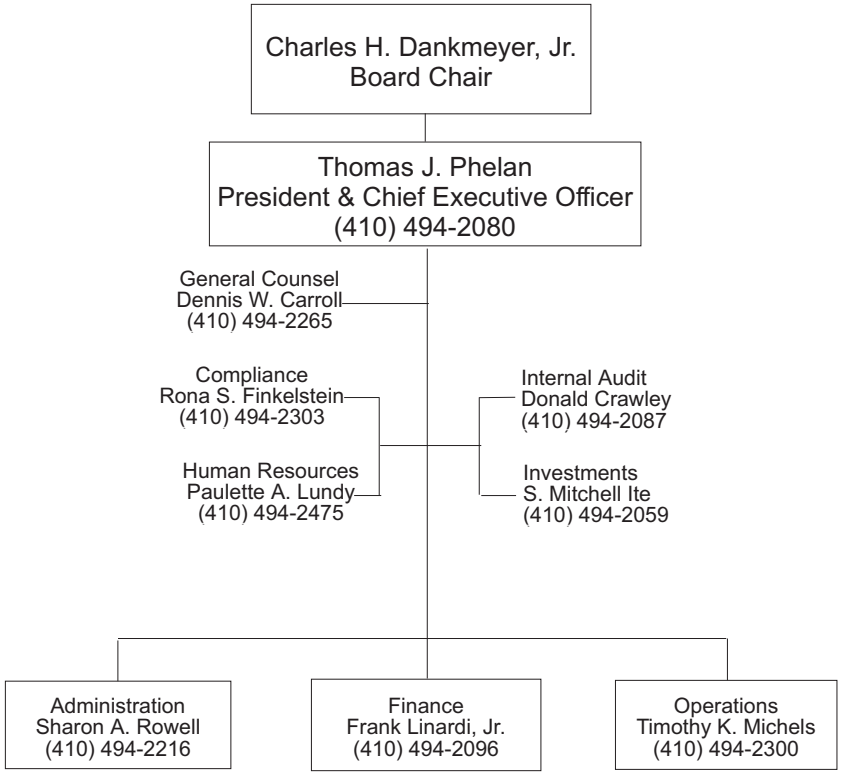CHESAPEAKE EMPLOYERS' INSURANCE COMPANY